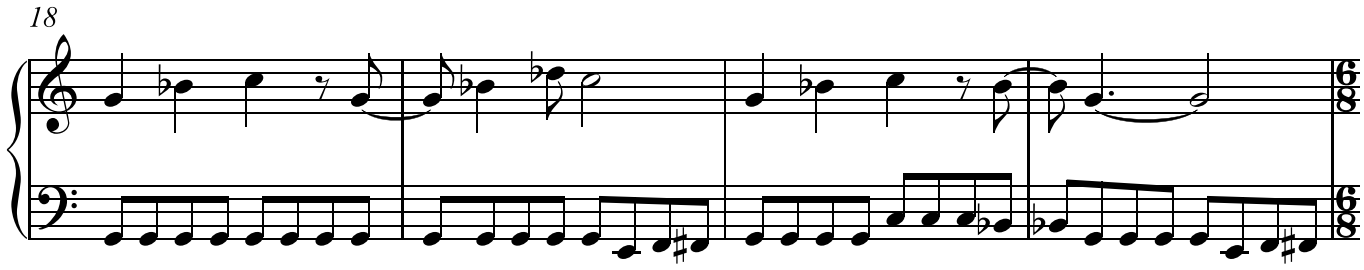Smoke on the Water - Deep Purple